Pub. Lib. JUL 19 19
Carnegie Library 4th & Nev

THE RICHMOND TERMINAL WAS ESTABLISHED IN 1903, AND IS THE LEGAL COUNTY AND CITY NEWSPAPER. RICHMOND'S NEWS SUMMARIZED

The Terminal, Richmond's oldest newspaper, gives you the news you should have and will continue to protect your interests.

RICHMOND TERMINAL

The Terminal newspaper honestly works for the best interests of the taxpayers and works for more industries and Richmond pay rolls.

VOL. XXV | RICHMOND, CALIFORNIA, FRIDAY, JULY 18, 1930 | No. 28

Trade Conference at Sacramento Big One

Business Chiefs Coming From Latin South America

Richmond—fourth port on the Pacific Coast in the amount of tonnage handled across its docks and terminals, fourth payroll city of California will be host to the 400 or more representatives of the Latin-American countries, business leaders, Wednesday August 20th

These ambassadors of good will and envoys of trade from United States' neighbors on the south are coming to California to sit in on the Pan-American Reciprocal Trade Conference at Sacramento, August 25-31 inclusive.

They are coming to Richmond to learn how it is possible for a community of 20,000 people to build a port fourth on the Pacific Coast to produce nearly a quarter of a billion dollars worth of manufactured products, to maintain and operate a splendid system of municipal docks, warehouses, and terminals, to provide deep water for giant ocean going cargo vessels and to develop an annual payroll close to $20,000,000.

These 400 unofficial delegates to the conference will get a closeup of the municipal terminal on the inner harbor, the beginnings of the big industries to be and now located on the inner harbor and they will meet with Richmond's industrial and commercial leaders and learn of the resources of this great bay water frontage.

Here in Richmond they will see the largest oil refinery in the United States, covering more than 1250 acres. Here they will glimpse some twenty other major industries whose products are known the world over.

Out of this visit of these Latin Ambassadors of trade will come a better understanding of what Richmond has to offer them in manufactured products, a better method of bringing Richmond and the great markets of Latin-America together for their mutual benefit.

And following their visit to Richmond the tour of Contra Costa county will be continued, according to the tenative schedule announced by Cliff Brooks, Oakland, in charge of the state tour.

The shore line between Richmond and Avon is definitely decided upon in the itinerary. Here the visitors will see numerous other industries which have contributed and are contributing so much to maintaining Contra Costa county as third manufacturing county in California in the value of products turned out each year.

If time will permit a complete tour of the county will be made and committees are now at work trying to reconcile the time it will take to make this tour of the county and the time allotted the delegates.

The Pan-American Reciprocal Trade Conference marks an epoch in the history of the Pacific Coast and looms as an outstanding achievement fraught with tremendous significance to the future development and prosperity of the entire Pacific Coast.

Mayor James Rolph, Jr., of San Francisco was given a fine reception in Martinez when the municipal park was crowded to hear him speak on behalf of his own campaign. Mayor Clarke introduced the speaker.

Have it printed at The Terminal.

San Diego Contractor "Underbid" Himself

Possibly that new bids will be asked for installation of a sewer system on Richmond inner harbor was seen in the request of O. U Miracle, San Diego contractor, that he be permitted to withdraw his low bid on the sewer project.

Miracle submitted a bid of $99,209 a week ago. The next lowest bid was that of Joseph Stacy Co., which asked $139,946 for the work. City Engineer E. A. Hoffman's estimate is $110,000. Other bids were J. C Hickey, $186,857, and Healy-Tibbitts Construction company, $146,173.

Miracle informed the council Monday night that his estimator had made a mistake, and asked to withdraw his bid. The matter was laid over for a week Two weeks would be required to call for new bids. There are 2330 lots in the assessment district.

All Deputies Stay on Job

All deputies in the city offices have been retained and their appointments approved by the city council. The deputies are:

Deputy clerk, L. W. Brougham.

Assessor and tax collector, C. C. Baker.

Auditor, Miss Hattie E. Ferrasci.

Treasurer, Miss Virginia E. Griffin.

Assistant Engineer and street superintendent, Geo. H. Miller.

Hundreds of California Lion delegates lent color to the parade of the international association of Lion clubs at the Denver convention last week.

They're Traveling

George R. Calvert and Eugene Sneed and their wives are now traveling through the northwest taking in the attractive scenery of the Columbia river and thence on to Salt Lake City. Their itinerary will include seven states before they return.

Big Packing Season

The Gridley cannery will have one of the largest runs in its history. Packing will start July 20, and will give employment to 1400 women and girls, with an addition of hundreds of other workers in orchards and drying sheds who will find employment. The packing season will continue until the middle of September.

Personal Mention

Mrs. Marie Ogborn of 735 Bissell avenue is reported much improved and is recovering from her recent illness.

• • • •

Mr. and Mrs. Hal M. Calkins and children of 1106 Barrett ave. have returned from a pleasant vacation in southern California.

• • • •

Richmond Scions will direct the program to be staged tonight by Miramar Chapter of Eastern Star at Masonic Temple.

• • • •

Bert Curry, who has been seriously ill with pneumonia, is said to be recovering

• • • •

Aubrey Wilson, county coroner was a guest of the Martinez exchange club Tuesday at their weekly meeting. Baron Fitts, republican candidate for governor, was the principal speaker.

La Paz Seized by Bolivian Revolutionists

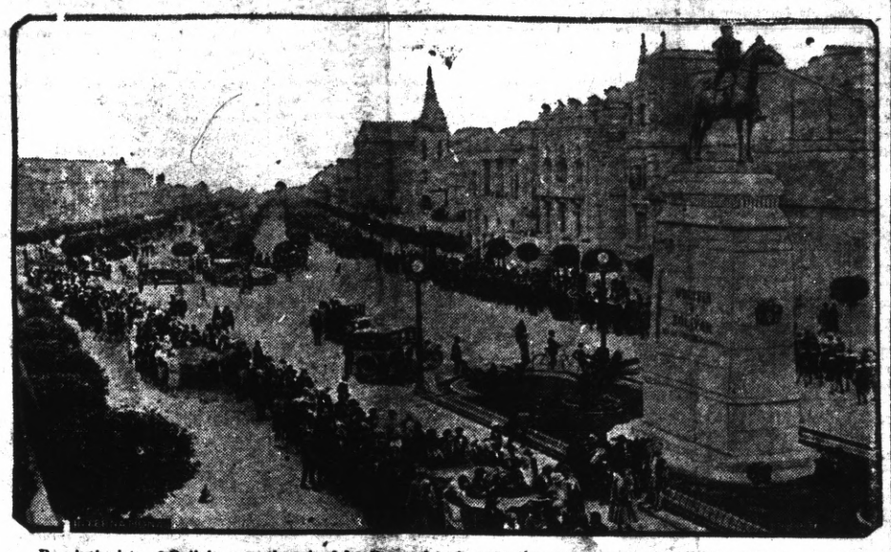

Revolutionists of Bolivia recently seized La Paz and took over the government, establishing rule by a military junta. The picture shows a view in the capital city when a parade was taking place.

G. N. R. R. COMING TO GET BUSINESS

Whether or not published reports are true that the Hill lines and the Santa Fe are taking over waterfront properties from Oakland to Richmond inner harbor, for a great terminal, one thing is true:

The Great Northern is coming to San Francisco Bay TO GET BUSINESS. Knowing this, the plan for a G. N.-Santa Fe-W. P. terminal is logical.

A split up of existing freight will naturally follow the advent of the G. N. Where Service is rendered by both the S P. and G. N. business will go to the company giving the greatest satisfaction.

But a split up of existing freight business will satisfy no one. New business must be secured. This will come in part from further developing existing trade areas—and in part through the opening up of entirely new areas—markets and fields.

It is a logical assumption that the railroads will do all possible to stimulate the development of manufacturing and shipping in this area, and that they will develop foreign markets also—all for the ultimate purpose of having more freight pass in and out of the Golden Gate—so there will be more freight to haul over their lines—so they can earn more money—so they can earn more dividends.

All of which will boost and boom our bay cities. Our big job seems to be to put our various civic shoulders to this wheel of progress and help it turn.

Any opposition to the entrance of the Great Northern will not lessen its activities to create new business. The wave of Industrial Progress—of constructive evolution—if you will—has been set in motion by the favorable decision of the Interstate Commerce Commission and will increase in volume and power, as it sweeps this entire bay district.

We can ride with it to a glorious prosperity, or we can fight it and go down to defeat.

As well try to hold back the ocean tides with the two naked hands as to stem this industrial tide with useless opposition.

JAP CUE ARTIST

Mr. Fujiwara, one of Japan's most brilliant billiard players, practicing in Tokyo preparatory to his tour of America, where he will meet the premier cue artists of the continent.

Design Essential

If the garden is to be along formal lines, then there is a nice little problem in proportion. Repetition, balance, rhythm and accent play their part in the formal design. The beholder of a completed garden may not be conscious of anything but the beauty of the picture, but the requirements of good design have to be met, if there is real beauty expressed.

Bank Bandits Active

The greatest number of bandit raids on American banking ever recorded in the figures of the protective department of the American Bankers Association were reported during the six months ending last February. Bank members of the association reported for investigation 311 forgery cases, 107 holdup robberies, 10 burglaries, 2 sneak thefts and 3 mortgage swindles while non-member banks, numbering less than half the total enrolled in the association, suffered 86 holdup robberies and 9 burglaries, non-members being burglarized or held up once for every 89 banks, as compared with once for every 164 member banks. The association detective agents caused the arrest of 143 of the 236 bank criminals apprehended during the period covered.

The association's report on these conditions urges support of the movement to provide city police departments with radio-equipped cruising automobiles which have proved particularly effective in Cleveland and Detroit in the broadcasting of alarms and the closing in on criminals immediately after or even in the midst of the perpetration of crimes. Last year the average time elapsed between the receipt of radio calls by these cars and the 1825 arrests which followed was one minute and forty-two seconds, the report says.

Homes Affect Bodies

In order to grow strong capable and stalwart men and women, it is absolutely necessary for children to have the benefit of good home surroundings and proper home influences.

Healthy Conditions Vital

But few things, if any, contribute to the cultural and refined tastes of an individual more than inviting and healthy living conditions.

THE TERMINAL can print it for you. Call up Richmond 132.

County Attorneys Indorse Judge Spence

The attorneys of Contra Costa county have organized a Spence club the members of which are supporting Judge H. R. Spence for re-election as associate justice of the district court of appeals first district. This district includes the nine counties in the vicinity of San Francisco bay.

Nearly every attorney in the county is a member of the club. J. E Rodgers of Martinez is president; T. H. DeLapp, Richmond, is secretary. Lee D. Windrem Wade Moore, Matt Ward, A. B. Tinning and A. Bray, vice presidents.

In addition to the attorneys lisetd above, Superior Judges A. B. McKenzie and H. V. Alvarado have endorsed the candidacy of Judge Spence.

Judge Spence is a native of San Francisco, a graduate of Stanford, and has practiced law since 1915. He is a world war veteran. He was formerly a judge of the superior court of Alameda county, prior to being named associate justice of the district of the court of appeal, the office he now holds and to which he is seeking re-election.

Mrs. A. S. Mack of Spencer, Iowa, is the guest of her daughter, Mrs. Clare D. Horner.

Aubrey Principal Speaker At Lodge Installation

Coroner Aubrey Wilson was one of the principal speakers before the Concord Lodge of Odd Fellows at a meeting held Wednesday night. Wilson chose "Odd Fellowship" as the subject of his address.

Installation of officers, recently elected to serve during the coming year was held at the meeting. Following the installation ceremonies light refreshments were served by the comittee.

While in Concord Wilson also attended a meeting of the Concord Lodge of Redmen as a guest of the organization.

"Comforting"

It is forecasted by old-timers that the present political campaign apathy, will reverse itself in 1934, and that there will be one of the fiercest battles in Contra Costa's history.

In the language of Drs. Jekyll and Mr. Hyde, "double crossing" is not confined entirely to politics. Anyhow, some things are nation-wide.

Alameda county is the banner one for candidates. Some incumbents have quite a flock of opponents. The printers' ink market is active in Alameda county.

Terminal's Open Forum Attracts Attention; Widely Read by Civic Minded Taxpayers and Others.

The TERMINAL'S FORUM is open and free to the public for comment and discussion on problems of interest to the people of Richmond. You're next.]

A Litle Comment Now and Then

(By Lee D. Windrem)

When one takes into account that there were seven states, with their political subdivisions and organizations, in favor of the entrance of the Great Northern Rail road into the bay region of San Francisco, and that of Richmond stood alone against it, one must concede that Richmond certainly made a gallant fight. It was something like the battle between David and Goliah—with the counter result that poor Davy bit the dust on this occasion.

We are told that Councilman Poulsen and Councilman Scott—he who became famous in that dramatic episode entitled "The mysterious little black bag, and the wise and knowing smile"—can and they would give us very excellent reasons for the action against the opening up of a vast territory in the northwest to our commerce.

We should be happy to hear about it. We are of the opinion that there is not a man living who, having even a slight enlargement of the neck north of his Adam's apple, could offer any possible excuse for this action.

It is rumored that San Francisco is worrying about what attitude the city council and chamber of commerce of Richmond are going to take in the matter of the Golden Gate bridge. We do hope these organizations will not make a fight against this worthy enterprise.

Parr to the Front

It seems that Mr. Parr has taken as complete possession of the chamber of commerce as he has our waterfront. He is, we understand, the publicity committee of that body. Some people wonder how this gentleman has, in so short a time, become so great. It is not so difficult of understanding to any observer who has attended two or three of the banquets given by that body. After eating a nickel's worth of food, the speaking begins. One of our important citizens arises and introduces the speaker of the evening—garnishing his remarks with much eulogy of the honored party. The speaker so introduced proceeds to modestly decline to accept all of the kindly things said of him and insists that, "had it not been for the able assistance of the party introducing him and others I could not have accomplished the great work in the chamber of commerce with which I am credited."

This is, of course, followed by disclaimers of others who are equally modest. It almost ends in a petty spat on the part of those who guide the destinies of this chamber of commerce and those who "sit below the salt" are expected to be highly entertained and edified. When the matter has come to impasse and all the small fry are beginning to worry, Mr. Parr is called upon for a talk. He is always saved to the last as he is, of course, the big gun of every banquet given by this body. He immediately pours oil on the troubled waters, including each and every individual north of the *salt*. He feels that all of these are entitled to credit for the great work accomplished by the chamber of commerce, and has a word of praise for each and every one of them by name.

This quiets the disturbance and makes each of these gentlemen feel so good that he could go home and rob his own trunk. And we, who sit as silent spectators, swallow that old slush as avidly as a sparrow swallows a worm. When we hear a master at this kind of flattery in full tilt it is difficult to realize that this same slush has been used ever since Noah kicked the yaller dog off the gangplank of the ark. It is quite possible that old Noah used it to induce the animals to enter the ark.

When we contemplate the enormous prestige this man has gained in so brief a time we are reminded of some passages in the tragedy of Julius Caesar by Shakespeare. When Cassius was trying to persuade Brutus to join the conspiracy against Caesar he is credited with the following specious argument:

"Ye gods! it doth amaze me,
A man of such feeble temper should
So get the start of the majestic world
And bear the palm alone."

"Why, man, he doth bestride the narrow world
Like a Colossus, and we petty men
Walk under his huge legs and peep about
To find ourselves dishonorable graves."

And then a word from the same source which very aptly fits the people of the city of Richmond:

"Men at some time are masters of their fates;
The fault, dear Brutus, is not in our stars
But in ourselves, that we are underlings."

Their First Taste of Watermelon

Dora and Dorotha Foy, colored twins at the Womens' and Childrens' hospital in Chicago, enjoy their first taste of watermelon, and from the looks of things they take to it like a duck to water.

"The Terminal" Can Print It

PAINS

No matter how severe, you can always have immediate relief:

Bayer Aspirin stops pain quickly. It does it without *any* ill effects. Harmless to the heart; harmless to anybody. But it always brings relief. Why suffer?

BAYER ASPIRIN

Men Who Are SATISFIED With $5

Per day to start. No matter what your former work may have been, so long as you are neat and intelligent, apply, stating age and previous employment.
STERLING CO.
1122 Com'l Exch. Bldg., Los Angeles, Calif.

KREMOLA SKIN BLEACH
Wonderful and sure. Makes your skin beautiful, also cures eczema. Price $1.25. Freckle Ointment removes freckles. Used over forty years. $1.25 and $2. Beauty booklet sent free. Ask your dealer or write
DR. C. H. BERRY CO.
2930 Mich. Ave., Chicago

Great Violin Maker

Vincenzo Trusiano Panormo of Paris and London was born in Monreale bei Palermo, 1734, and died in London, 1813. Like Lupot and Aldric, Panormo was one of the cleverest imitators of Stradivarius violins. Of a wandering dispositon, he often changed his residence and worked in London, Paris, and also in Ireland. Some of his instruments have a marvelous finish and his red varnish is of exceptional quality. His instruments are scarce and sometimes branded.

Makes Life Sweeter

Too much to eat—too rich a diet—or too much smoking. Lots of things cause sour stomach, but one thing can correct it quickly. Phillips Milk of Magnesia will alkalinize the acid. Take a spoonful of this pleasant preparation, and the system is soon sweetened.

Phillips is always ready to relieve distress from over-eating; to check all acidity; or neutralize nicotine. Remember this for your own comfort; for the sake of those around you. Endorsed by physicians, but they always say *Phillips*. Don't buy something else and expect the same results!

PHILLIPS Milk of Magnesia

Looks Young, Feels Fine

"Eight years ago before my last baby was born, I started taking Lydia E. Pinkham's Vegetable Compound. I got such good results that I named her Catherine Lydia. I have six older children and five grandchildren, too. I am 44, but people tell me I look much younger. I am now taking the Vegetable Compound again because of my age. I eat and sleep better and I do all my housework, and my washing. I will do my best to answer letters."—*Mrs. H. Dolhonde, 6318 York St., New Orleans, Louisiana.*

Lydia E. Pinkham's Vegetable Compound

CALIFORNIA NEWS REVIEW

Supervisor George A. Cole announced that Humboldt County's new public swimming pool at Clam Beach on the Redwood highway, twenty-five miles north of Eureka, has been opened. The new pool, which is a few hundred yards from the ocean, is 100 feet long and 60 feet wide.

Machinery is about to supplant the woman manicurist. This appeared with the filing of incorporation papers by the National Manicuring Machine Sales Company Ltd., a Los Angeles concern, to engage in the manufacture and sale of manicuring machines. Capitalization is set at $20,000.

Rejection of a bond issue of $450,000 to provide funds to repair the Sacramento filtration plant was recorded in Superior Court with the completion of a recount suit filed by the Chamber of Commerce. The bonds failed to gain the necessary two-thirds by fourteen votes.

The largest court filing fee ever collected in the county clerk's office at Redding was received when $72 was paid by Attorney L. C. Smith in filing the answers of the seventy-one defendants to the action of the Big Cow Creek Ditch Company. The company seeks to collect old claims against the defendants.

The passage of the constitutional amendment No. 21 would give Solano County in the state tax refunds nearly $46,000 a year. Solano County has been requested to contribute $189 to the fund to promote passage of the amendment, and other counties will donate to the fund on a pro-rata basis.

The Board of Supervisors of Colusa County sold the remaining $36,000 of highway bonds for a premium of $203 to Alfred J. Davis of Sycamore. Following the sale of the bond issue, bids were opened for the construction of the four miles of county highway between Mills Orchard and Sites.

Professor Herschel C. Parker, explorer, writer, and formerly a member of the Columbia University faculty, announced plans to erect a plant on the Pacific Coast to extract gold, silver and other metals from ocean water. He estimated 25,000 tons of water that could be treated daily would yield $500 worth of gold.

Somewhere in the Yuba County foothills are the army papers of Captain Charles Kingsford-Smith, only man to cross both the Atlantic and Pacific oceans by airplane. One hot night in 1922 Kingsford-Smith and Edward von Geldern took to the air to cool off. Von Geldern held the stick while Kingsford Smith climbed out on a wing. His army papers fell out of his coat pocket and fell to the ground. The two fliers spent days hunting the documents without success. Kingsford-Smith was in Marysville with two other fliers in 1922 with contracts to chase ducks off of rice fields with airplanes. During the season two of their machines were wrecked.

Bids for the second and major portion of the work on Stockton's deep water channel to the sea were called for by Major J. R. D. Matheson, United States district engineer. The specifications call for construction of levees and embankments from Mormon channel, Stockton, to a point near Venice Island, a distance of 22 miles. Operations of the deeper water channel will be divided into three ports, the first of which started at Pittsburg in April. The second unit will be the principal operation of the project. The third portion will consist of 22 miles of suction dredger work to remove shoals. Actual construction will start 25 days after the awarding of the contract. Bids will be opened August 26.

Steps toward the acquisition of five new state park areas, involving expenditure of $400,000 of state park bond funds and a similar amount from Sonoma, Riverside and San Diego counties, have been taken by the state park commission, Fred G. Stevenot, director of natural resources, announced. The Painted Canyon area in Riverside County, near Mecca, was declared suitable for state park purposes, and the commission appropriated $50,000 as one-half of the necessary funds. In regard to the Bodega Bay project, the commission declared the Sonoma County coast line from the Estero Americano up to and including the mouth of the Russian River was suitable for a park, and steps were taken to secure options and raise funds to match the state's money. Joy Woods was eliminated from primary consideration in the project. The commission also decided to co-operate with San Diego County in the acquisition of the Silver Strand, Borego Valley and Palomar Mountain state park sites.

The new Strawberry grade around Slippery Ford, forty miles east of Placerville is open to automobile traffic following dedication ceremonies participated in by hundreds of motorists from California and Nevada. The new grade is four miles long, providing a high-gear road around what was formerly a difficult stretch of the Lincoln highway through the Sierra.

The Senate passed a bill authorizing the city of Napa, Cal., to purchase public lands for protection of its water supply.

Orland claims to be the churchiest town in California in proportion to population. The eleventh church for the city is under construction for the Full Gospel congregation. In spite of the large number of church buildings, all of which are in use, there are several small congregations that have no buildings.

Santa Claus will have to grope his way in and out of chimneys and homes of the Figarden district in the dark this year. Members of the Fresno County Board of Supervisors informed citizens of that district that owing to demands for other allotment of county budget expenses, the request for $750, to be used by the county in decorating live Christmas trees along Van Ness avenue, would have to be refused.

Designed to offer school children in the poorer districts equal educational opportunities with those of the wealthier sections, a state equalization fund for California's public school system was proposed by Vierling Kersey, state superintendent of public instruction. The solution, according to Kersey, is for the state to assume a greater share of the cost, and provide every Californian, regardless of his place of residence, with an equal educational opportunity.

An increase of 341 students over the total of the 1928-29 school year is shown in the comparison of the average daily attendance of the Fresno city schools for the year just completed. The largest single increase was shown in the senior high schools with an increase of 438 students. Daily attendance in the high schools for 1928-29 was 3071, as compared with the 1929-30 total of 3509.

Once again the stamp of approval has been placed on the American Legion airport at Salinas by the United States Army Air Corps. Lieutenant Isaac J. Williams told members of the legion airport committee that Captain Walter F. Kraus, commanding Crissy Field, San Francisco, had selected the local port as the base of operations incident to joint air and field artillery maneuvers to be conducted on Gigling reservation in late August and early September.

California projects provided for in the rivers and harbors bill signed by President Hoover are: San Diego Harbor, $746,000; Monterey, Harbor, $610,000; San Francisco Harbor, $1,284,000; Oakland Harbor, $197,000 Richmond Harbor, $313,000; Suisun Bay, $52,000; Redwood Creek, $26,000; Petaluma Creek, $185,000 Middle River and Empire Cut, $3,000; Humboldt Harbor and Bay, $185,000; Noyo River, $180,000.

A series of oil leases in Yolo and Colusa counties has added weight to the belief of impending activity in Woodland district. Leases of 19,500 acres in the Sutter Basin district, 4260 near Arbuckle and 200 in the Rumsey Hills have been taken recently. Members of the Sacramento police force have taken the Rumsy land. Chief of Police W. F. Hallanan is president of the corporation with his secretary, Fritz Kaminsky, an oil secretary, and three other policemen as members of the board of directors.

School funds to be distributed by the state to the counties during the fiscal year of 1930-31 will total approximately $28,253,150, Vierling Kersey, state superintendent of public instruction, announced. The figure is based on an estimated average daily attendance of 917,801 in elementary and secondary schools and junior colleges during the school term just ended. Elementary schools were expected to receive approximately $20,050,050, high schools $7,189,500, and the junior colleges $1,013,600. Preliminary reports received by the state department of education from the counties indicated that last term there was an average daily attendance of 668,335 pupils in the elementary grades, 239,650 in the high schools, and 9816 in junior colleges, or an aggregate of only a shade less than one million a day.

California is launching $8,014,700 worth of highway work according to Bert B. Meek, state director of public works. Meek reported that $1,912,000 of the work had been placed under contract, $3,766,500 was the total of contracts pending and that $2,336,300 of the work was under way or about to be advertised. Among jobs completed are the following: Construction and surfacing thirteen miles between Barstow and Yermo, Salt Lake City-Los Angeles Interstate Highway. Grade separation on Union Pacific at Wineville, between Pomona and Riverside. Grade separation at Spence, Monterey County, on Coast Highway. Concrete bridge replacing old span south of Madera, on Valley Highway. Widening nine miles of road from East Bay cities to San Jose. Realignments, widening underpass at Niles and 30-foot pavement from Niles to Hayward. Realignment at Dixon, eliminating two dangerous grade crossings.

Judge C. J. Luttrell of the Siskiyou County Superior Court has handed down a decision in favor of W. L. Roberts and Mabel C. Roberts of Modesto, under which they are given title to three valuable mines in the Salmon district of the county. A fight for the properties was opened by Harry Dimmick and William Corbett, who claimed that the necessary assessment work had not been done.

A rich gold strike has been made at great depth in the Pioneer Argonaut mine at Jackson.

AMERICANS MOST SPIED-UPON PEOPLE

"Getting the Goods" Gives Jobs to Thousands.

New York.—Americans, in spite of their protestations of a love for personal liberty and fair play, are the most spying and spied-upon people on earth. This is the assertion of Howard McLellan, criminologist and writer, one-time manager for one of the larger private detective agencies, made in an article written for the North American Review.

Mr. McLellan estimates that there are between 20,000 and 30,000 private detectives constantly employed throughout the United States, and that the public pays a minimum of $150,000 a day, or $54,750,000 a year, to "get the goods" on somebody. Aside from two major private detective organizations with branch offices in 30 cities, there are 5,000 smaller agencies with personnels of from one to ten operatives each, he finds. Of this army of privately engaged spies at least 2,000 are women, many of them girls with college backgrounds and good social connections who go into the work for the thrill of it.

Divorce is the background of the private detective business—husbands hiring men to trail their wives, wives hiring women to win the confidence of their suspected husbands—because it is one phase of detection which is not, legally, undertaken by the police.

The larger agencies usually advertise that they do not undertake to secure divorce evidence, but this is only technically true, says the North American Review article. They will not permit their operatives to take the stand as witnesses or otherwise identify themselves with a case after it has reached the legal stage, but they will "shadow anybody for anybody" and report on the movements of the subjects, notifying their client when the opportune time has come so that he, or she, may provide witnesses to support the case in court.

Ethics and fair play are generally disregarded and the law itself is broken into many pieces by many of the agencies, especially in divorce cases, says McLellan.

The divorce case haul of the private detective is even richer than the public suspects, he points out, for many couples who are reported "amicably divorced" in Paris or Mexico have really spent weeks or months "getting the goods," one on the other, with which to enforce the "amicable agreement."

American Colony in Moscow Grows Rapidly

Moscow.—If ever there was a race which carries its civilization and comforts along with it in its wanderings, it is the conglomerate race of Americans. Except for the limited space, there is very little in an American home in Moscow to indicate that it is located in the Soviet capital and not in New York or Des Moines.

The American colony here is growing by leaps and bounds. Scarcely a week passes without leaving a new deposit of Americans on the Russian soil—chiefly technical experts engaged to help industrialize the Soviet union or mechanize Soviet farming.

It is estimated that there are more than 2,000 Americans already settled in the capital on a more or less permanent basis, the contracts running anywhere from six months to three years. In addition there is always a transient American population of several scores and another 200 scattered through the country.

For the use of engineers and technicians who are here for a considerable period, especially those with families, the government is erecting special apartment houses with baths and other comforts.

Detroit Man Bags Trio of Yowling Felines

Detroit, Mich.—Light sleepers whose slumbers have been troubled by yowling cats will be glad to hear about C. J. Contes. He got only got his rat, but he got three of them.

Startled neighbors, hearing three shots ring out in the early morning reported a murder to police, and three squads of officers responded. Contes explained and stood by glowing with pride as the police picked up the three dead cats.

"And I only used three bullets, too," he said.

Student Completes 18 Years of Night School

Boston.—When Leo F. Caldwell of Arlington receives his degree of bachelor of business administration from Boston university this month he will have completed 18 consecutive years of night school attendance. He plans to continue his evening studies and obtain his master's degree.

Tire Cover Stolen; Then Auto Vanishes

Boulder, Colo.—It was a trying night for Michael DeLuca, a student at Boulder Prep. He telephoned police a tire cover had been stolen from his automobile.

Then he telephoned again to say that while he was making the first call the automobile itself was stolen. The machine was recovered the next day.

FIND HIDDEN GOLD OF JOHN D.'S CHUM

Daughter of Old Partner Tears Down Home.

Wasco, Calif.—How an early day partner of John D. Rockefeller, who later became a pioneer settler here, hid his cash and jewels in crannies of his old house was revealed when his daughter, Mrs. Thomas Hicks of Los Angeles, completed tearing the old structure to pieces.

The pioneer was J. C. MacSpadden, whose father died in Indiana after making an exactly similar disposition of his $100,000 fortune, concealing the money in hidden corners of the old MacSpadden homestead.

Wealth Revealed.

MacSpadden died here in 1922, but it was not until Mrs. Hicks' search that the mystery of his reputed wealth was solved.

Mrs. Hicks and her husband found stocks and bonds, money in currency, silver and gold and a magnificent diamond ring, which MacSpadden had hidden beneath baseboards, in crevices of the walls and under floors.

Part of MacSpadden's wealth was in the form of bullion, melted gold and silver that had been "run" into ingots.

Diamond in Can.

The diamond ring was found in a rusty tin can. The ring was strung on a strand of woven human hair, a form of ornament popular with men many years ago.

Value of the stocks and bonds was understood to be high, but Mrs. Hicks has not yet placed a valuation on the fortune.

Old timers recalled that MacSpadden came to Wasco with the earliest pioneers, the exact year being forgotten. He claimed to have been associated with Rockefeller in his early oil operations.

British Officer Tells of Picking Unknown Hero

London.—A group of men walked solemnly among the white crosses that dotted a war-torn salient near Ypres.

They stopped. In front lay an unmarked grave. Within lay the battered, shell-torn body of one of Britain's sons. Spades appeared. Dirt flew. The rough box was brought to the surface.

The same procedure was followed in the Marne, Arras, Cambrai and another salient farthest south until six bodies had been brought to the surface.

All were placed in identical coffins, draped with a Union Jack and left in a hut. A high ranking officer of the British army, blindfolded, selected one.

This is the Unknown Soldier who lies peacefully asleep in Westminster abbey—to be honored throughout the ages by Great Britain.

The dramatic manner in which the Unknown Soldier was selected was revealed ten years later by Rev. G. Kendall, who was at that time senior chaplain of the Sixty-third naval division, and was responsible with others for the transport of the body to England.

Kendall, who actually was in charge of exhumation work, made his disclosure to silence reports that the name of the soldier was known to the officer who made the final selection.

"He is absolutely unknown," Kendall said.

Deadly Ukulele Knocks Los Angeles Man Cold

Los Angeles.—Many people have suspected that a ukulele is a deadly weapon. Now it may be proved in a court of law if the person believed to have used one on Larry R. Steere can be located by the sheriff's office.

Steere was found unconscious on the Foothill boulevard, east of Pasadena. He had been badly beaten, apparently with a broken ukulele found in his car.

Steere said he remembered nothing shortly after getting into his car at a restaurant on Sunset boulevard with a couple of strangers who had asked him for a ride.

Owner Refuses Stage Bid for Trained Goose

Freemont, Neb.—Attractive vaudeville contracts fail to impress Perry Sharp, proprietor of the farmers produce station here, who recently received an offer of $135 per week to appear on the stage with his trained goose, "Pat." "Pat" can smoke a cigar like a veteran, likes to sit up at the table for his sip of coffee, will pull objects from the master's pockets, and leapfrog, playing dead, and sitting down are easy for the fowl.

Kentucky Cow Mother of Twenty-Second Calf

Raceland, Ky.—Rose, a twenty-one-year-old cow, owned by Mrs. Emma Meads was recently the proud mother of a calf. There is nothing exciting about that fact alone, but it happens that the newly born is Rose's twenty-second offspring. The old cow received considerable notoriety several months ago when she strayed away from her home pasture and drank some mash she found at a still in a nearby woods.

No Unemployed

Highland, N. Y.—Woodstock and Gardiner, two towns near here, won distinction in the census not one person being found unemployed in either township.

POLICE BAFFLED BY FACE SLAPPER

Curious Things Happen in French Peasant's Home.

Paris. — Husky policemen have prowled in vain, learned scientists have investigated without discovering a single clew, and neighbors have held watch parties galore—yet the mysterious face-slapping thing that inhabits the home of Jean Rossier, a peasant living near Rochpique, France, continutes its ghostly depredations.

Face-slapping by invisible hands continues, and even the police and curious scientists have felt husky, but unseen, blows. Furniture tumbles about. A noise like the rumbling of distant thunder comes from the attic at night. Beds are unmade and fires in the cook stove extinguished.

And members of the Rossier family are awakened sometimes at night by the screams of the children, on whose faces are bloody scratches.

"I have challenged the Thing to come out and fight a dozen times, but never yet have I had even a brief glimpse of it," explains Rossier himself, who is a veteran of the World war and a husky, middle-aged farmer. "This house belongs to me, though, and I'll not leave it in spite of what may happen. One of these days I'll get hold of the Thing and teach it a lesson, and then my family and I can again live in peace."

Neighbors say the ghostly actions are actually the spitework of an eighty-year-old woman who lives alone in a shack in the town. She has cast a spell over the Rossier family because of some fancied wrong, the neighbors say. Feeling against the old woman is so great that police are forced to maintain a constant guard around her home to protect her from violence.

The Rossier case has become the talk of France, and daily stories of its last outrages are carried by the Paris newspapers. Scientists have been called in on a great many such cases, especially in the rural regions, and usually have succeeded in exposing some clever trickery. Never, however, have they encountered a case so baffling and so apparently without solution.

Use "Masonic Surgery" to Restore Brock Statue

Queenston, Ont.—By the use of "masonic surgery" workmen are busy restoring the 18-foot weather-marked and storm-maimed statue of Gen. Sir Isaac Brock, hero of the war of 1812.

Seventy-five feet above the grave where the general's body lies beside that of his aide-de-camp, Lieut.-Col. John MacDonnell, stands a stone effigy of the British troop commander who was killed in the battle of Queenston Heights October 13, 1812.

About a year ago, during a thunderstorm, the general's 1,800-pound right arm, extended before him with the hand clutching a scroll, was broken off and shattered on the ground at the base of the monument.

When workmen had raised a scaffolding about the column on which Brock's effigy stands they discovered that weather had played havoc with the statue in the 75 years it has stood on the plain looking over the Niagara river which flows 500 feet below.

"Facs" Luxury for Wives, British Judge Decides

Worcester.—Sitting in the Worcester County court, Judge Reeve, K. C., a few days ago handed down a decision that cigarettes are a luxury and not a necessity for a wife, and that a husband need not pay for them,—in other words, that she cannot run her mate into debt for the "fags."

The case was that of a grocer against a resident of this city, whom he sued for cigarettes supplied to the wife. The husband, it developed, opposed his mate's use of tobacco, and refused to pay the grocer's bill. It seems that the wife had formerly had the cigarettes charged on the regular bill, but in order to check up on her smoking, had ordered them placed in a separate account. The husband had not noticed the item on the regular monthly statement.

Frog Ends 30-Year Fast in Texas Icebox Prison

Houston, Texas.—The story of a frog that had lived 30 years without nourishment or activity in the asbestos packing of a refrigerator was revealed here. The creature was reported somewhat emaciated, but its eyes were bright and blinking. Mrs. M. Rutler told of discovering the frog when she dismantled an old refrigerator which had been in the house 30 years.

Standing Room Only

The Hague.—The world will be hanging out a "Full House" sign soon, according to the international statistics institute, which states that the population of the world now exceeds 2,000,000,000, an increase of 400,000,000 in twenty years.

Fisherman Catches Mysterious Animal

Fort Morgan, Colo.—An animal resembling an alligator was hooked by William Koehler while fishing on Beaver Creek.

The strange catch was two feet three inches long and was covered with scales.

Consider the poor fish!

A TRUE sportsman is as careful about his pipe tobacco as he is about his lures. Why distress the poor fish and taint the pure air with a strong pipe when Sir Walter Raleigh's favorite smoking tobacco costs so little, and is so mild and fragrant? The success of the Sir Walter Raleigh blend is due to the use of very choice Burleys, which, although mild, lack neither body nor flavor. The quality is uniform, and the gold foil wrap retains all the natural freshness and fragrance.

TUNE IN on "The Raleigh Revue" every Friday, 10:00 to 11:00 p.m. (New York Time), over the WEAF coast-to-coast network of N.B.C.

How to Take Care of Your Pipe
(Hint No. 7) Leave the stem out of the shank for a day after cleaning your pipe thoroughly. Then stem and bowl can then absorb any moisture and dry thoroughly. A pipe cleaner run through the shank also helps to keep your pipe dry. Send for our free booklet, "How to Take Care of Your Pipe." Brown & Williamson Tobacco Corporation, Louisville, Kentucky, Dept. 104. (In Canada, 3810 St. Antoine St., Montreal.)

Discovered How Good a Pipe Can Be

IT'S 15¢—and milder

San Francisco

Exquisitely appointed, with every requisite of finer living. Dining room and coffee shop famed for excellence. $3 to $6

TAYLOR at O'FARRELL

HOTEL CALIFORNIAN

Easy Reading

George F. Baker, Jr., the New York capitalist, was talking on the Olympic about foreign exchanges.

"The fluctuations of the franc and the lira," he said, "always have a meaning—as amusing as easy to read as the Hobson episode.

"Where did you get that black eye?" Hobson's chum was asked.

"Hobson," said the chum, 'is just back from his honeymoon. It was me, you know, who introduced him to his bride!'"

United States Leads

The mechanization of industry has been more rapid and intensive in the United States than any other country in the world.

KILLS FLIES

Just spray FLY-FOIL a few times a day about the rooms—all the flies and mosquitoes disappear. Positive and lasting in its results. Not a poison. No spilling or wasting with new FLY-FOIL pouring nozzle.

FLY-FOIL has a new pleasanter odor, and will not stain walls or fabrics. Leaves no oily scum.

Now two sizes at your dealer's or write

ALCO PRODUCTS CO.
Oakland, Calif.

Dairy Fly-Foil Keeps Flies Off Cows

FLY-FOIL

Air Route Islands

A Vista in Barbados, West Indies.

(Prepared by the National Geographic Society, Washington, D. C.)

THREE island domains that seem destined to take on new importance with the development of air traffic were passed over by the Graf Zeppelin on its recent triangular voyage from Europe to South America, to North American, and back to Europe.

The Cape Verde islands were sighted first. They lie far from the usual ship lines and are visited by few travelers. One globe-trotter pronounced them "the most uninteresting place I have visited."

It is true that the Cape Verde islands do not compare with the exquisite Canaries, nearer Europe, in beauty, human interest, faunal features, or salubrious breezes. Baedeker ignores them. Yet, now that they are taking on new importance as land falls on aerial routes, the islands may be rescued from innocuous obscurity.

The naturalist would find on one of the islands a seabird unknown elsewhere and a plant-eating lizard. The student of economic geography would be interested to work out the reason why the inhabitants of one of the group, Brava, have developed a land-owning propensity, which leads them into constant legal wrangles, while a spirit of "come what may" and indifference to ownership of anything infests the other islands.

The islands recently developed their trade to a point where the state department established a new consulate on the island of Sao Vincente (St. Vincent).

St. Vincent is one of the 14 islands of the group which form a crescent about 300 miles west of Dakar, the easternmost city on the African continent. Porto Grande, capital of St. Vincent and one of the few large port towns in the islands, is built in a well protected location with high mountains at its back and in front the massive heights of the island of St. Anthony almost shutting in a wide, deep harbor from the sea.

Total Area Is Small.

The 14 islands could be placed on the state of Rhode Island and only a few rugged edges would extend over the borders. Sao Thiago (St. Jago), the largest of the Cape Verdes, is slightly smaller in area than the city of Los Angeles, while the smallest island is measured by square yards.

All the larger islands are inhabited, the majority of the population being quartered in compact villages and towns built in small recesses in the steep mountainsides, overlooking the sea. But it is in the interior of the larger islands that one finds the real native life of the Cape Verdes. It is said that the ancestors of these people of the interior once lived along the seashore. But for a hundred years after Spain took control of the islands the Cape Verdes were plundered by pirates. During this period the inhabitants fled to the valleys from which they seldom emerged except to trade. Most of these valley people are black but one often notes Portuguese features. They speak a poor quality Portuguese which is difficult for the European to understand.

Like Greenland, the name Cape Verde is deceptive. It was taken from Cape Verde, Africa, and in good English means "Green Cape," but there is little on the islands to suggest that the Cape Verdes deserve to be called "Cape Green Islands." Here and there along the shore and in a few interior valleys are patches of fertile land, but rocks and sand claim the greater portion of the area. Fresh water has always been a luxury, lack of which has caused serious famines in the past.

Natives Are a Sudy Lot.

That the natives make the best of their barren islands is indicated by the fact that they produce indigo, coffee, castor beans, fruits, tobacco, poultry, potatoes and yams. Salt is also an important product. Many of the inhabitants who are not employed in agriculture or shipping, are good fishermen and adept in making rum, curing fish and manufacturing straw hats and mats.

When the islands were discovered more than 500 years ago by two Portuguese sea captains, they were devoid of human life. The only excitement was the occasional overflowing of a volcanic crater. The latest eruption occurred in 1680.

For more than 200 years the Cape Verdes built up a flourishing trade and became Portugal's principal outpost of trade with Africa. Until the middle of the last century the natives reaped a harvest from the African slave trade. This probably accounts for the majority of negroes in the present population of about 140,000. Those inhabitants who are not black are Portuguese or of mixed blood.

In the early days when New England was famous as a whaling center, many of the crews of the whalers were recruited in the Cape Verdes. Those who did not return to the islands settled in southeastern Massachusetts in the vicinity of New Bedford. "Bravoes," the name by which they are sometimes known, comes from the name of the island from which most of the recruits migrated—Brava, the southwesternmost island of the Cape Verde group.

Barbados Densely Inhabited.

Quite different is Barbados, one of the most interesting and less well-known of Great Britain's possessions in the Western Hemisphere. Pear-shaped, solitary, farthest east of the West Indies, Barbados generally is accounted the most healthful of the group, even though it is the most populous country in the world, per square mile, except China; and although George Washington carried to his grave the marks of the smallpox contracted on a visit there.

The island—there is but one despite the misleading plural name—is but an eighth the size of our Rhode Island, but has twice as many inhabitants per square mile as our smallest and most densely populated state.

Seldom does a volcano become an asset. But volcanic eruptions have contributed largely to the fertility of Barbados. When the sun was obscured throughout one day in May 1912, the Barbadans were panic stricken; but when the gentle rain of black dust subsided, the deposit was found to be ashes from an eruption at St. Vincent's Soufriere, nearly 100 miles to the west, and an enrichment for the soil.

Hot, Dusty Bridgetown.

Bridgetown, the island capital, is a hot, dusty city of about 30,000 people. It is especially busy on Fridays when planters flock to town for business and buying. Its cathedral was built principally by funds obtained from a lottery authorized by the legislature, after the original building had been blown down by a hurricane in 1780.

Labor is so plentiful that men compete with beasts of burden. But this condition was greatly improved by the use of considerable Barbados labor in building the Panama canal.

The third important island visited by the Graf Zeppelin was Porto Rico. But it was really San Juan, the capital city, rather than the island to which the great air liner paid its respects. After cruising over the city, it turned sharply northward and put out over the Atlantic.

San Juan has a population of more than 114,000 and has nearly doubled in size since the island came under American control. It was from San Juan that Ponce de Leon set sail, like another Jason in search of the Golden Fleece, for the fulfillment of his charming, if boyish, dream of finding the Fountain of Youth, which, we all recall, resulted in the discovery of the southernmost end of the United States.

San Juan was a settlement half a century before St. Augustine, Fla., the oldest town in the United States, came into being, and a full century before the Pilgrims landed at Plymouth Rock it began to take on the semblance of a city. More than two and a half centuries before the United States began to build the White House in Washington, Spain started the construction of the Casa Blanca, the governor's palace.

Dainty Modes for Summer Evenings

Grecian Influence Shows No Weakening; Gowns Are Simple in Line.

For that listless feeling brought on by summer weather no cure is quite so effective as a new personality or two. To acquire one is not difficult these days, says a fashion writer in the New York Times. Women can turn the trick simply by getting a few new summer evening dresses. They are so varied, these new frocks, so infinitely wearable, so charming and at last, so intelligently adapted to different kinds of figures.

In the light of recent developments in the evening mode, the good old advice about dressing to suit your type does not, for once, sound very impressive. Are you so sure what your type is? If you are, why not try a change? Fashion was never more accommodating or more resourceful—she stands ready to make you appear sophisticated one night and downright quaint the next. One needs to keep a firm hold on discrimination, of course, but it is well to approach these newest offerings with an open mind and an adventurous spirit.

The Grecian influence shows no signs of weakening. Witness one stunning interpretation of it in the Lanvin gown. Of white chiffon, it is classically simple in line. The wide beaded yoke defining a slender waist and the graceful accordion-pleated skirt give it tremendous distinction.

The "table bell" silhouette with its outward flare at the item is another which the fashion-wise are watching with an eye to the future. This, you remember, was introduced at the February Paris openings and was an immediate hit. It is immensely popular for summer and shows every indication of being carried over in the fall in the heavier fabrics, such as the new crisp velvets. One of the successes of Chanel's midseason collection is a new version of the table bell idea.

For the Young and Fragile.

A moonlight frock, if there ever was one, is the Ardanse model. The skirt looks even at the hem, but is really composed of many little pieces, and these and the soft flounces on the frock float vaguely about the wearer as she walks. It would be nice, by the way, if she were young and blond and fragile, because the dress is of fine white marquisette, made dramatic by a flash here and there of velvet ribbon in a color that is nothing more

White Marquisette Dress From Ardanse One Favorite Fashion.

nor less than your old friend, electric blue, and by a great pink rose right in the center back of the double cape.

Innumerable little ermine jackets are appearing on smart women everywhere right now. One which is very new, has a fitted waist and flaring little peplum. A long black velvet wrap that falls almost to the hem of the dress in back, was one of the important fall evening wraps in Patou's mid season collection. Black fox luxuriously trims the black velvet, a smart and welcome change from the eternal black and white combination.

As to the smartness of printed chiffon, one hears this and that, but as to their popularity there can be no question. Quantities of them are blossoming out these evenings in every smart restaurant, night club and roof, and at resorts. American women love their exquisite colorings, their misty patterns and their coolness in appearance and in fact, printed flat crepe is liked, too.

Black and white still queen it over colors in the evening mode, the only change being that, with the coming of summer, white tends to outstrip it. The antique ivory craze launched by Chanel threatens to sweep the land, but variety and color in accessories will keep the scene from becoming monotonous. A few extremely smart women are appearing at summer formal affairs in sheer dark brown and dark blue—a hint that this trend is likely to develop importantly in the fall. All of the pastels are enjoying their annual summer run, with blue, and then pink rather ahead of the rest. The zinnia tones shading from warm peach, through orange to reddish brown, are sponsored by one of the leading New York shops.

Chiffon Is Popular.

Chiffon in plain colors, as well as printed, figures prominently in the evening mode. Heavy sheers, such as georgette and crepe roma, are favorites with many designers, as are mousseline de soie, and souffle de cole, a new silk that is even softer and lighter. Young people are going in for organdie. Lace is still with us, in black, in white and in pastels, and few travelers can overlook a fabric which packs so well. By the way, those who insist upon sunburn will find evening frocks of dead white lace quite madly becoming. Thick, stiff net, both in silk and cotton is much liked, and Lelong features fallie

New Lanvin Creation With Beaded Yoke Is Charming for Evening.

and taffeta, brocaded here and there with tiny gold or silver stars. Satin damask and satin velvet are two of the loveliest new evening materials in the Paris collections for early fall.

As one by one the annual summer crop of night blooming supper clubs begins the season, fashion interest naturally gravitates about costumes for dining and dancing out. Particularly engaging are the evening wraps of couturier design or inspiration, designed to complement the dresses of the hour, and happily versatile in the matter of price! In amusing juxtaposition to the classic, long-lined sophistication of evening gowns, the majority of summer evening wraps are brief and decidedly quaint. A leader among them is Chanel's revived "paletot," made of velvet or velveteen, and definitely reminiscent of the daguerreotype period. It appears in several variations, but is invariably nipped in at the waistline, and flared slightly below it, in the accepted 1830 manner. It occasionally includes a little shoulder cape with charming effect.

Such a small garment is often the important nucleus of a group of evening accessories. For such an arrangement almost any bright color is effective. For instance, a paletot of geranium red, slippers and a small evening bag dyed to match, can be worn successfully with white, with black, beige, with almost any pastel or summer printed chiffon.

Color contrast in an evening ensemble is quite in favor for summer. However, in view of the recent midseason openings in Paris, it would seem that color harmonies will be in particular favor. One of the loveliest evening costumes shown by Chanel at the aforementioned openings was a gown of wine red lace, with a short velvet evening wrap to match.

Jackets of Chiffon.

Not all is velvet in the scheme of summer evening wraps. Lelong, Molyneux, Patou, to mention a trio of eminent fashion arbiters, have created charming frivolities in the name of evening wraps, concocted of wisps of chiffon. Lelong accompanies a dress of white chiffon with a white chiffon jacket, collarless, cut with a peplum that curves down at the back, short sleeves cut with a flare at the elbow. Patou, the adventurer, trims the cape of a printed chiffon evening ensemble with a band of fur that goes around the neck, down the front and all around the edge. Molyneux presents short wraps of chiffon, some in scarf form that drape and wrap into the semblance of jackets.

When the evening wrap is of chiffon it is invariably part of one definite ensemble. It is only in the heavier materials, velvet, velveteen, satin, taffeta or faille, that a contrast of fabric is smart. Callot, by the way, has made an amusing evening jacket of taffeta. It is fitted snugly to the figure, reaches exactly to the waistline and has sleeves that fit the arm to the elbow then flare out in an exaggerated bell that is edged all around with a double band of puffing—shades of crinolines!

Youth is being particularly well served, as far as summer evening wraps are concerned. For all their almost uniform quality of old-fashioned charm, the new brief jackets are young and modern in spirit. Whether or not she elects to wear a dress of classic line and design, that will add—she feels certain—sophistication to her youthful charms, a perfumed, hip-length evening jacket will keep a young lady young!

All this brevity in the matter of evening wraps is only one suspects, a summer arrangement.

A Few Little Smiles

TWIST OF THE TONGUE

Mr Crowe was a devout churchgoer. The young minister of his church was also devout, but easily embarrassed.

Imagine the consternation of Mr Crowe and the delight of the congregation when the young divine solemnly said at a prayer meeting: "And now will Brother Pray please crow for us?"

Film

"What's your latest?"

"A society picture of life in New York. I need the entire four hundred for supers."

And More to Come

He—What's the idea of inviting those horrid Jonses to our wedding?

She—Well, we need their presents don't we?

TO BE EXPECTED

"It served Van Bibber right. A man of his standing had no business marrying his cook."

"Why what has happened to them?"

"She left him at the end of the first week."

A Word Only

"I am a Communist," said he.
"Oh, what is that?" said I.
"It hasn't been explained to me,"
He answered with a sigh.

Consolation

"My face is going to be my fortune."

"Never mind. The richest people aren't always the happiest."—Humorist.

Roads "Cloudy" in the Sky

"How did you get here, Zippers?"
"New biplane."
"How are the roads?"
"Cloudy."—Chicago Daily News.

CAUGHT HIMSELF

(Voice from upstairs)—William, are you just getting home?

"Why, of course not, dear! I just came down to let the cat out."

Popular Entertainment

An orator finds points great
That listeners bestow
And what we thought was a debate
Is only just a show.

Get Married, That's the Way

Single Clubwoman—What I want in life is just freedom and independence.

Married Clubwoman—Well that is just what you should have! Why don't you get married?

Too Hot Headed

"Huh!" remarked Mr Grouch, "I see they have installed a cooling system in the senate chamber."

"I'd like to find one I could install in your head," snapped his wife.

Wanted a Screen

Flapper Fan—Got a cigarette?

Sheiky Dan—But I thought you came out in the garden with me to give me a kiss?

Flapper Fan—Yeah, but I'd better lay down a smoke screen first so nobody will see us.

Unpleasant Expression

"I wish," said the girl, thoughtfully, "that you wouldn't use that expression, 'launched upon the sea of matrimony.'"

"And why not?" asked the young man.

"Well, you know what kind of time I always have on a sea voyage."

What Mugs?

"What's become of all those mugs you used to see in the barber shops?"

"Oh, most of them are shaving themselves now, I guess."

Restless Children

Children will fret, often for no apparent reason. But there's always one sure way to comfort a restless, fretful child. Castoria! Harmless as the recipe on the wrapper; mild and bland as it tastes. But its gentle action soothes a youngster more surely than some powerful medicine that is meant for the stronger systems of adults.

That's the beauty of this special children's remedy! It may be given the tiniest infant—as often as there is any need. In cases of colic, diarrhea, or similar disturbance, it is invaluable. But it has everyday uses all mothers should understand. A coated tongue calls for a few drops to ward off constipation; so does any suggestion of bad breath. Whenever children don't eat well, don't rest well, or have any little upset—this pure vegetable preparation is usually all that's needed to set everything to rights. Genuine Castoria has Chas. H. Fletcher's signature on the wrapper. Doctors prescribe it.

Here it is

Zorite absorbs odors in the refrigerator preventing one food from flavoring another.

Butter, cream or foods of a delicate flavor will not be tainted by putting cheese, onions or fruit in the same ice box or cooler.

A cake of Zorite is guaranteed to last for three months and costs only Fifty Cents.

Ask your grocer about Zorite today.

"Foods keep right with Zorite"

Japanese Corn File for quick relief.

A Soft, Clear Skin gives beauty and freshness to your complexion. Use this skin-purifying, toilet, bath and shampoo soap daily.

GLENN'S SULPHUR SOAP

Contains 35½ per c. nt Pure Sulphur

Hill's Hair Dye, Black and Brown, 50c

Would Seem to Qualify as Osculatory Expert

Mayor Mackey may not look it, but his kisses would have made Romeo's technique seem simple.

His honor was addressing a luncheon to Burton W. Marsh, new city traffic engineer, the other day, and in his discourse told of a recent trip by air to Washington.

"There were nine young women in the same plane with me," the mayor said, "and they all seemed to be enjoying my company, when I noticed that one pink-faced young thing in the back of the plane had her eyes shut. She seemed to be dreaming. Mechanically, I stepped up to her and kissed her fair cheek.

"'O my!'" she breathed, still with her eyes shut, "'I didn't know I was so near Heaven!'"—Philadelphia Record.

Don't Believe in It

Blinks—I don't think women take much stock in that "suffering in silence" stuff.

Jinks—And from the way they slip off their feet-killing pumps at the movies I'd say they don't believe in suffering in the dark, either.

A man who isn't afraid of having eyes centered upon him from all sides is fitted for holding office.

California Directory

CORONA PORTABLE ADDING MACHINES

HOTEL ROOSEVELT
SAN FRANCISCO'S NEW FINE HOTEL
Every room with bath or shower. $2.00 to $3.50. Jones at Eddy. Garage next door.

BIOLA HOTELS, Los Angeles
3-story fireproof buildings with every convenience. Modern Cafeteria
536-588 So. Hope St. Los Angeles, Calif.

Hotel Alexandria
Los Angeles
5th and Spring Streets
INTERNATIONALLY FAMOUS
MODERN—FIREPROOF
700 ROOMS FROM $2.00 UP
3 Dining Rooms—Sensible Prices
Parking and garage for 2500 cars in the heart of the business district.
Official Hotel Calif. P. T. A. Assoc.
ALEXANDRIA HOTEL CO.
E. C. EPPLEY, Pres.
CHARLES B. HAMILTON
Vice-Pres. and Managing Director
"You Will Feel At Home Here"

Save Money on Used Pipe
It will pay you to get our prices on used pipe and screw casing. New threads and couplings. Tested, dipped and guaranteed. 30 to 50 per cent saving. G. Weisbaum & Co., 140 Eleventh St., San Francisco.

RAW LAND $5.00 ACRE
413 Grosse Bldg., 128 W. 6th St., L. A. Cal.

BARRED ROCK PULLETS
3-month-old A-1 pullets $1.00 each f. o. b. plant. 100,000 annually.
Free Literature.
OAKLAND BROODING PLANT
4200 Mountain Blvd. Oakland, Calif.

BOILS VANISH LIKE MAGIC
Carbell, a specialist's salve, stops pain instantly, and prevents and heals worst boil or carbuncle often overnight. Get Carbell today from druggist. Puts ends like magic. Boils vanish in amazingly short time.

ANN LAWRENCE
Nurses Uniforms
Write for booklet featuring distinctive uniforms for training schools, restaurants, coffee shops, etc.
NURSES SPECIALTY SHOP
681 Sutter St., San Francisco, Calif.
Mention this paper when writing.

W. N. U., San Francisco, No. 29–1930.

Responsibility

"Some one," once said General Dawes, according to the American Magazine, "has to stand up and take the garbage or the garlands."

So soon as one gets a reputation for wisdom he grows closer-mouthed than ever.

Kill Moths

or They Will Cost You Money
Get Your Flit and The Special Flit Sprayer Today!

Flit is sold only in this yellow can with the black band.

Homes and Credit

There are two kinds of credit. One is constructive the purchase that retires the debt; the other is destructive the purchase that is used before the debt is paid. Credit is becoming more and more a question of character rather than collateral. Permanency of the family, the fact that they own their own home, is one of the principal standards by which credit is measured.

Improvement Always Possible

Rational planning is good, even for the city or town that is not in process of marked development. Much can be done with existing conditions by way of improving traffic facilities, establishing order, eliminating unsightliness, providing beauty and adopting desirable regulation of signs, billboards, building and remodeling.

"Voice-visit" with friends in nearby cities

Your voice is *you*. It keeps alive those friendships that mean so much, and dim so rapidly when neglected. Call your old friends by telephone occasionally, even if they are in other cities.

The front pages of your telephone directory have a lot of practical information about fast, modern inter-city telephone service.

THE PACIFIC TELEPHONE AND TELEGRAPH COMPANY

THE TERMINAL

ISSUED EVERY FRIDAY
Established in 1903
Legal City and County Paper

GEO. W. RYAN - Publisher and Editor

Entered as second-class matter June 22, 1903, at Richmond, California, under the Act of Congress of March 3 1879.

One year, in advance	$3.00
Six months, in advance	$1.50
Three months, in advance	$ .75

Advertising rates on application

Legal notices must be paid for on or before delivery of affidavit of publication. No exception to this rule.
Terms of Subscription:

FRIDAY, JULY 18, 1930

There was $40,000,000 in gold mined in the United States last year. Of this amount California produced $8,500,000.

Helen Wills Moody has arrived from England, where she again won tennis honors. She has arrived at her Berkeley home.

Big Inducements

There may be a rush to the Island of Majorca, off the coast of Spain. Reports from the island brought over by an American states that living expenses are very cheap there. One can live in luxury on $5 a week, and have a servant and rent a villa for $15 per month. Sandals are 15c a pair and constitute about all the wearing apparel one needs.

Richmond industrial commission has done more than any organization in the city in advertising the resources and opportunities of Richmond. They have spent thousands of dollars for publicity in making Richmond famous.

CHIEF OF SHRINERS

E. A. Fletcher of Rochester, N. Y., who became the new Imperial potentate of the Nobles of the Mystic Shrine at their convention in Toronto.

National Monument

Cape Henry lighthouse, five miles north of Virginia Beach, Va., has been declared a national monument. The lighthouse was completed in 1792 and is thus the first lighthouse to have been built in this country. Its construction was begun while this country was still an English colony.

Watch The Terminal—They all read it.

Straight into the Heart of Vacation Land

Yosemite, Calaveras Big Trees, Murphy's Cave, Sacramento, Tahoe, Lassen, Shasta—the high Sierras to the North and East

The Redwood Empire, Eureka, and closer the famous Napa, Sonoma Valleys, Lake County to the North and West

These playgrounds are brought within a few hours of the bay motorist via

CARQUINEZ and ANTIOCH BRIDGES

Business Still Needs The Individual to Dominate

By JOHN C. LONSDALE
President American Bankers Association

SOME seem to think that the day of the individual in business has passed. But they are wrong. While the individual may not attract such outstanding attention as he did in the days of old when institutions were conducted on a smaller scale, he nevertheless is to be found in any large corporation, dominating the situation, giving orders here, cooperating there and shouldering the responsibility of keeping a large group of lieutenants, captains and privates working in unison and moving forward under the banner of progress. And all of these are held accountable to the public because the public has entered into a partnership agreement with the corporation through purchase of stock.

John C. Lonsdale

Welfare of Workers

Even in the gigantic mergers that have taken place within the last two years there remains more than ever the necessity for a leader, an aggressive personality, whose duty it is to see that basic principles are not forgotten, that the rights and privileges of the individual workers and the customers they serve are as well provided for as in the smaller business units.

It is gratifying to note that our corporations are giving more and more concern to the welfare of their workers. Numerous benefit organizations have been formed, opportunities offered for advancement of education and position, hospital service established and insurance and retirement pensions provided.

This general humanitarian movement in reality is the outgrowth of analysis, which has disclosed the need of improving the well-being of our individual workers, realizing at the same time that our institutions will benefit.

Salesmanship

Five-year-old Dorothy Rose recently was a very attentive listener while an agent explained to her mother the educational value of a book.

"You must leave this book lying here on the library table, so that the children may have free access to it," he said.

A few days later Dorothy Rose played selling books to mother, and in imitation of the real agent, said:

"Now, missus, you must leave this book lying right on your buffet and the children must have three axes to it."

ROTARY'S PRESIDENT

Almon E. Roth of Palo Alto, Calif., business manager of Leland Stanford university, who was elected president of Rotary International at the convention in Chicago.

MAGAZINE COVER OKAYED BY TELEVISION CIRCUIT

When the demonstration of two-way television was taking place in April, the editor of Long Lines Magazine, the magazine of the Long Lines Department of the American Telephone and Telegraph Company, was at the Bell Telephone Laboratories while the publicity manager was two miles away in the headquarters building of the telephone company.

Taking up a large sheet of paper, the editor moved it within range of the square aperture before him and inquired, "How would this do as a cover for the next issue of the magazine?"

The publicity manager leaned forward to study the image appearing in the frame at his end of the circuit. "Why, I think that'll make a very good cover," he pronounced at length.

"You are sure you see it clearly?" inquired the editor.

"If I had a pencil, I'd draw you a sketch of it!" returned the other. "And that is how the cover for the May issue of Long Lines was approved for publication.

Political Announcements

RE-ELECT

R. R. VEALE

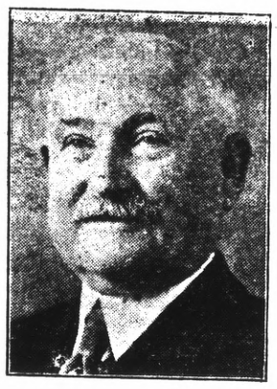

SHERIFF

CONTRA COSTA COUNTY
Primary Election
August 26, 1930

Jas. F. Hoey

Candidate For

District Attorney

(Without Opposition)
Primary Election, August 26, 1930

John Moore

ATTORNEY AT LAW
Candidate For
Justice of the Peace
15th Township, Richmond

Primary Election—
TUESDAY, AUGUST 26, 1930

Santa Fe

Railway Fares DROP to the Lowest in Years

Less Money Secures all Comforts of The Santa Fe Cool Route

Chicago	$47.50
Kansas City	37.50
Denver	30.00
St. Louis	42.50
St. Paul	47.50
Houston	37.50

Many More as Low

Reclining Chair Cars and Coaches
STOPOVERS
Fast Trains with Fred Harvey low-priced excellent Dining and Lunch Counter Services
THE GRAND CANYON may be made part of the trip.
See THE PETRIFIED FOREST by the New Fast Detour Service—Off and on the same train.
Santa Fe Ticket Office and Travel Bureau
W. P. TRULL, Agent, Santa Fe Station
Telephone Richmond 913

How They Stand

The following is the revised to date census figures for the bay cities:

	1920	1930
San Francisco	506,676	625 000
Oakland	216,261	284.213
Alameda	28,806	34.847
Berkeley	56,036	82,000
Richmond	16,843	20,026
Piedmont	4.282	9,302
Albany	2.462	8,593
El Cerrito	1,505	3,848
Emeryville	2.390	2,333
San Leandro	5.703	11,315

Old Fire Insurance Company

The Green Tree marker is the emblem adopted by the Mutual Assurance company in 1784, at a time when other insurance companies refused to insure against fire losses properties having trees in front of them. In order to prevent cutting down their shade trees, tree lovers in Philadelphia organized their own company in 1784, and thus established perhaps the earliest concerted action toward the protection and preservation of shade trees. Fire marks bearing the emblem of the company holding the insurance were placed on the front of houses.

Safety First

"Pardon me, sir," said Miss Oldgal, who was rusticating at the home of her Uncle Fumblegate, "but isn't this the wimpling water into which a beautiful girl fell last summer and was rescued by a handsome stranger just as she was sinking for the last time?"

"Yes'm, I guess it is," replied the hired man. "But you'll have to wait till some other feller comes along. I can't swim a stroke."—Kansas City Star.

Purifying Public Water

The first noteworthy movement in this country for the purification of a public water supply was made in 1866, according to the New York Health department, when St. Louis sent James P. Kirkwood to Europe to investigate the methods practiced there. On his return Kirkwood made an elaborate report that water engineers still regard as a classic. In 1872, about five years after Kirkwood's death, a plant was built at Poughkeepsie in accordance with his plans. This was the first practical attempt at purification of a municipal water supply in America.

Unprofitable Smartness

A farmer's son who had been sometime at the university came home to visit his parents. Two fowls were placed on the table for supper, and the young student said he could prove that there were really three fowls.

"This," said he, "is one, and this is two, and two and one make three."

"Since you has made it out sae weel," said his father, "your mother shall has the first, I'll has the second, and ye may eat the third yoursel'."

Sage Suggestion

We most conscientiously believe there is too much scolding and advising and talking in this world on the part of adults, and not enough of action that is wholesome example. To reduce the number of prodigal sons, let's reduce the number of prodigal fathers.—Atchison Globe.

LEGAL NOTICES

SUMMONS

In the Superior Court of the County of Contra Costa, State of California.
No. 16063.

Rebecca D. Leedy, plaintiff vs. Denver M. Leedy, defendant.

Action brought in the Superior Court of the County of Contra Costa, State of California, and the Complaint filed in the office of the Clerk of said County of Contra Costa.

The People of the State of California send greeting to Denver M. Leedy, defendant.

You are hereby directed to appear, and answer the Complaint in an action entitled as brought against you in the Superior Court of the County of Contra Costa, State of California, within ten days after the service on you of this Summons—if served within this county; or within thirty days if served elsewhere.

And you are hereby notified that unless you appear and answer as above required, the said Plaintiff will take judgment against you for any money or damages demanded in the Complaint, as arising upon contract or will apply to the Court for any other relief demanded in the Complaint.

Given under my hand and the seal of the Superior Court of the County of Contra Costa, State of California, this 5th day of April, A. D., 1930.

[SEAL] J. H. WELLS, Clerk.
By L. R. Geyer, Deputy Clerk.

C. D. Horner, attorney for plaintiff, 629 Macdonald Avenue, Richmond, California. a25-10t-j27

NOTICE TO VOTERS

Every person entitled thereto must register during the year 1930, thirty (30) days before election at which he or she may desire to vote.

Registration for School Trustee Election closes February 27, 1930.
Registration for Municipal Elections for towns of the sixth class closes March 15, 1930.
Registration for August Primary Election closes July 26, 1930.
Registration for General Election closes October 4, 1930.

Make application for Registration to the County Clerk or any of his deputies.

J. H. WELLS, County Clerk,
Contra Costa County, California.
Dated: January 1, 1930.

The registration deputies in this vicinity are:
A. C. Faris, Chief Deputy, City Hall, Richmond.
L. W. Brougham, City Hall, Richmond.
Mrs. J. Winifred Stidham, 125 Richmond Ave., Richmond.
Mrs. Mary B. Moyle, 541 Santa Fe Ave., Richmond.
M. J. Gordon, 321 Macdonald Ave., Richmond.
H. O. Watson, 1202 Macdonald Ave., Richmond.
Miss Nannie L. Nesbit, 621 Bissell Ave., Richmond.
Edward J. Burg, 332 23rd St., Richmond.
Mrs. Margaret L. Gately, 241 Cypress Ave., Richmond.
Roy V. March, Standard Oil Co., Richmond.
Miss Georgia Johnson, 913 Barrett Ave., Richmond
Mrs. Blanche Hoyle, 3715 Roosevelt Ave., Richmond.
Mrs. Elizabeth Gnaga, 210 W. Richmond Ave., Richmond.
Claude E. Clark, 715 Macdonald Ave., Richmond.
Mrs. Ethel Hooper, 624 Fourth St., Richmond.
W. J. Richards, Jr., 921 Macdonald Ave., Richmond, Cal.
Miss Nellie Shoute, 205 San Pablo Ave., El Cerrito.
Mrs. Ida Mae Sampson, 1919 Mendocino St., Richmond.
Mrs. Isabel Cassidy, 42 Ardmore Road, Kensington Park.
John Sandvick, El Cerrito.
Mrs. Catherine Sandvick, El Cerrito.
Miss Nellie Shoute, El Cerrito.
Mrs. Olga Lee, El Cerrito.
Mrs. Jennie Mackinnon, El Cerrito.
Mrs. Alice Walker, City Hall, El Cerrito, Cal.

The Terminal does the best job printing in town and its prices are low. Once you have had us do work you will come again.

You can always depend upon our examinations. We will tell you if your eyes need a doctor's care or whether glasses will remedy your trouble—if the latter we will fit you scientifically and economically.

F. W. Laufer INC. OPTOMETRISTS OPTICIANS
487 14th Street Oakland, California

Are you Looking
FOR A NICE HOME

on this side of the bay, FIVE MINUTES FROM THE FORD FACTORY SITE? SEE Mrs. Ryan, get the facts about climate, fog, trade winds, scenic attractions, etc., from reliable sources. Do it now, and win.

LAURA H. RYAN
Real Estate, Rentals, Insurance
1119 MAIN ST., ALBANY, CAL.
Phone BErk. 3921 Res. BErk. 3066

SUMMONS

In the Superior Court of the State of California in and for the County of Contra Costa.

Olive Unecco, Plaintiff, vs. Chas. C. Jensen, A. V. Schmidt, W. E. Griffiths, R. A. Wilson, C. A. Meyer, Luke Glavinovich, Jay P. Hammerschlag, George F. Hilton, Edwin Ambrose Devereux, Irma Bowen, Wallace E. Miller and Helen Miller, his wife, George W. Rowe, W. E. Williams, Gerrit Jan Moll, Justina Bremenkampf, Alwilda I. Hamilton, Helen K. Johnson, John Reynolds, E. D. Dunbar and Ethel L. Dunbar, his wife, Edith Stege, W. J. Benson Company, a corporation, and also all persons unknown who have or claim any interest in or lien upon the real property hereinafter described, or any part thereof, Defendants.

Action brought in the Superior Court of the State of California, in and for the County of Contra Costa, and a complaint filed in the office of the County Clerk of said county:

C. D. HORNER,
Richmond, California.
Attorney for Plaintiff.

People of the State of California Send Greeting to:

Chas. C. Jensen, A. V. Schmidt, W. E. Griffiths, R. A. Wilson, C. A. Meyer, Luke Glavinovich, Jay P. Hammerschlag, George F. Hilton, Edwin Ambrose Devereux, Irma Bowen, Wallace E. Miller and Helen Miller, his wife, George W. Rowe, W. E. Williams, Gerrit Jan Moll, Justina Bremenkampf, Alwilda I. Hamilton, Helen K. Johnson, John Reynolds, E. D. Dunbar and Ethel L. Dunbar, his wife, Edith Stege, W. J. Benson Company, a corporation, and also all persons unknown who have or claim any interest in or lien upon the real property hereinafter described, or any part thereof.

You are hereby directed to appear and answer the complaint in an action entitled as above, brought against you in the Superior Court of the State of California, in and for the County of Contra Costa, within ten days after the service of this summons—if served within this County; or within thirty days if served elsewhere.

You are further notified that the object of said action is to secure a partition of the real property hereinafter described according to the respective rights of the parties interested therein, and for a sale of such property, or a part thereof, if it appears that a partition can not be made without great prejudice to the owners.

Said action is brought in accordance with the provisions of Part II, Title X, Chapter IV of the Code of Civil Procedure of the State of California, and the real property sought to be partitioned is particularly described as follows, to-wit:

PARCEL ONE

That parcel of land in the County of Contra Costa, State of California, described as follows:

Lot 16 in Block 71 as designated on the map entitled "Map of North Richmond Land and Ferry Company Tract No. 1 Fronting Southern Pacific Station on Main Line Adjoining the City of Richmond on the North, Contra Costa County" which map was filed in the office of the Recorder of the County of Contra Costa, State of California, on July 11, 1910, in Volume 3 of Maps, at page 59.

Those parcels of land in the City of El Cerrito, County of Contra Costa, State of California, described as follows:

PARCEL TWO.

Lot 5 in Block 2 as designated on the map entitled "Complete Map of Bay View Park, Contra Costa Co., Cal." which map was filed in the office of the Recorder of the County of Contra Costa, State of California, on April 4, 1905 in Volume D of Maps, at page 86.

PARCEL THREE.

Lot A and the north ½ of Lot 10 in Block 2 as designated on the map entitled "Complete Map of Bay View Park, Contra Costa Co. Cal." which map was filed in the office of the Recorder of the County of Contra Costa, State of California, on April 4, 1905 in Volume D of Maps, at page 86.

PARCEL FOUR.

Lots 46 and 47 in Block 16 as designated on the map entitled "Complete Map of Bay View Park Contra Costa Co. Cal." which map was filed in the office of the Recorder of the County of Contra Costa, State of California, on April 4, 1905 in Volume D of Maps, at page 86.

PARCEL FIVE.

Lots 4 and 5 in Block 29 as designated on the map entitled "Map of Blocks 29, 30, 31, 32 & 33 Bay View Park Contra Costa Co., Cal." which map was filed in the office of the Recorder of the County of Contra Costa, State of California, on October 7, 1905 in Volume B of Maps, at page 27.

Those parcels of land in the City of Richmond, County of Contra Costa, State of California, described as follows:—

PARCEL SIX.

Lot 53 in Block 4 as designated on the map entitled "Complete Map of Bay View Park, Contra Costa Co. Cal." which map was filed in the office of the Recorder of the County of Contra Costa, State of California, on April 4, 1905 in Volume D of Maps, at page 86.

PARCEL SEVEN

Lot 21 in Block 5 as designated on the map entitled "Complete Map of Bay View Park, Contra Costa Co. Cal." which map was filed in the office of the Recorder of the County of Contra Costa, State of California, on April 4, 1905 in Volume D of Maps, at page 86.

PARCEL EIGHT.

Lot 5 in Block 8 as designated on the map entitled "Complete Map of Bay View Park, Contra Costa Co. Cal." which map was filed in the office of the Recorder of the County of Contra Costa, State of California, on April 4, 1905, in Volume D of Maps, at page 86.

PARCEL NINE.

Lots 2 and 3 in Block 14 as designated on the map entitled "Complete Map of Bay View Park, Contra Costa Co. Cal." which map was filed in the office of the Recorder of the County of Contra Costa, State of California, on April 4, 1905 in Volume D of Maps, at page 86.

PARCEL TEN.

Lots 11 and 12 in Block 17 as designated on the map entitled "Complete Map of Bay View Park, Contra Costa Co. Cal." which map was filed in the office of the Recorder of the County of Contra Costa, State of California, on April 4, 1905 in Volume D of Maps, at page 86.

PARCEL ELEVEN.

The westerly portion of Lot 1-C in Block 7 as designated on the map entitled "Official Map of the Town of Stege, Contra Costa County, Cal." which map was filed in the office of the Recorder of the County of Contra Costa, State of California, on January 22, 1903 in Volume E of Maps, at page 98, described as follows:—

Beginning at a point on the south line of Potrero Avenue at the northeast corner of the parcel of land described in the deed from E. D. Dunbar et ux. to Justina Bremenkampf, dated April 7, 1916 and recorded April 14, 1916 in Volume 267 of Deeds, at page 400, which point bears south 87° 06' east along the south line of Potrero Avenue 171.82 feet from the east line of Forty-first Street (formerly Oak Avenue); thence from said point of beginning south 32° 05' west along the east line of said Bremenkampf Tract (267 D 400) being parallel with the east line of said Forty-first street, 128.77 feet to the south line of said Lot 1-C; thence southeasterly along the south line of said lot 1-C, 25 feet; thence north 32° 05' east, parallel with the east line of said Bremenkampf Tract (267 D 400) 142.73 feet to the south line of Potrero Avenue; thence north 87° 06' west along the south line of Potrero Avenue, 28.62 feet to the point of beginning.

Together, with all and singular the tenements, hereditaments, and appurtenances thereunto belonging, or in anywise appertaining, and the reversion and reversions, remainder and remainders, rents, issues and profits thereof.

And you are hereby notified that unless you appear and answer as above required, the said plaintiff will take judgment for any money or damages demanded in the complaint as arising upon contract or will apply to the court for any other relief demanded in the complaint.

Given under my hand and the Seal of said Superior Court in and for the County of Contra Costa, State of California, this 17th day of February, 1930.

(SEAL) J. H. WELLS,
(of Superior Court) Clerk.
By L. R. Geyer,
Deputy Clerk.

C. D. Horner, Attorney for Plaintiff 629 Macdonald Ave., Richmond, California. july 18-s19

JOB PRINTING NEW TYPE FOR EVERY JOB
Bring your JOB WORK to THE TERMINAL
314 Sixth St., next to Western Union; Phone Richmond 132